

# **INITIAL RECEIPT**

**United States Department of the Interior  
Bureau of Land Management  
DIV OF LANDS, MINRLS & ENERGY  
ONE N CENTRAL AVE  
PHOENIX, AZ 85004 -4427  
Phone: 602-417-9200**

Receipt	
No:	4858311

<b>Transaction #:</b> 4986984
<b>Date of Transaction:</b> 01/04/2021
<b>CUSTOMER:</b>
PATRICK RUDOLPH PO BOX 186 HUMBOLDT, AZ 86329-0186 US

LINE #	QTY	DESCRIPTION	REMARKS	UNIT PRICE	TOTAL
1	1.00	LOCATABLE MINERALS / MINING CLAIMS- NEW, UNADJUD, ONE OR MORE AUTH NOS / NEW MINING CLAIM PROCESSING FEE CASES: AMC462577/\$20.00		- n/a -	20.00
2	1.00	LOCATABLE MINERALS / MINING CLAIMS- NEW, UNADJUD, ONE OR MORE AUTH NOS / NEW MINING CLAIMS LOCATION FEE CASES: AMC462577/\$40.00		- n/a -	40.00
3	1.00	LOCATABLE MINERALS / MINING CLAIMS- NEW, UNADJUD, ONE OR MORE AUTH NOS / NEW MINING CLAIMS MAINTENANCE FEE CASES: AMC462577/\$165.00		- n/a -	165.00
<b>TOTAL:</b>					<b>\$225.00</b>

PAYMENT INFORMATION			
1	AMOUNT:	225.00	POSTMARKED: N/A
	TYPE:	CHECK	RECEIVED: 01/04/2021
	CHECK NO:	3522	
	NAME:	RUDOLPH, PATRICK PO BOX 186 HUMBOLDT AZ 86329-0186 US	

**ENTERED**  
JAN 07 2021  
BY: *MLC*

REMARKS

This receipt was generated by the automated BLM Collections and Billing System and is a paper representation of a portion of the official electronic record contained therein.

# **CORRESPONDENCE**

# **TRANSFERS**

**MAINTENANCE FEES**  
**WAIVERS**  
**POL/NOI**

# **MISCELLANEOUS**

**LOCATION NOTICES  
AMENDMENTS  
STATUS SHEET  
GEO REPORT/MTP**



**MINING CLAIM STATUS REPORT - Assessment Year 2020**

Data Entered: 1/7/21

MTP Checked By: ML  
GEO Checked By: ML

LEAD SERIAL NUMBER: AMC 462577 thru AMC \_\_\_\_\_

**NUMBER OF CLAIMS & TYPE:**

\_\_\_\_\_  
LODE  
\_\_\_\_\_  
PLACER  
\_\_\_\_\_  
ASSOCIATION PLACER  
\_\_\_\_\_  
MILL SITE  
\_\_\_\_\_  
TUNNEL SITE

**CHARGES:**

Processing Fee @ \$20 = \$ 80  
Location Fee @ \$40 = \$ 40  
Maintenance Fee @ \$165 = \$ 165  
Add'l Maint Fee for Assoc Placer = \$ \_\_\_\_\_  
**SUBTOTAL** \$ \_\_\_\_\_  
Other Fees \$ \_\_\_\_\_  
Other Fees \$ \_\_\_\_\_  
**TOTAL** \$ 285

TOTAL ACREAGE: \_\_\_\_\_ Per Claim  
(Placer Only)

NUMBER OF LOCATORS: \_\_\_\_\_

DOCUMENTS RECEIVED VIA: Over-the-Counter [ ] Mail [  ] TIMELY FILED: Yes [  ] No [ ]

LEGAL DESCRIPTION: T 13N R 4W SEC 26  
T \_\_\_\_\_ R \_\_\_\_\_ SEC \_\_\_\_\_  
T \_\_\_\_\_ R \_\_\_\_\_ SEC \_\_\_\_\_  
T \_\_\_\_\_ R \_\_\_\_\_ SEC \_\_\_\_\_  
T \_\_\_\_\_ R \_\_\_\_\_ SEC \_\_\_\_\_

BLM [ ] FOREST SERVICE [ ] SUBJ TO PL 359: Yes [ ] No [ ]  
WILDERNESS AREA [ ] \_\_\_\_\_

SPLIT ESTATE: N/A [ ] SX [ ] PX [ ] OTHER [ ]  
SRHA [ ] Was proper Notice filed if located on SHRA Land? Yes [ ] No [ ]

**RECONVEYED MINERALS ON BLM LAND REQUIRE OPENING ORDER FROM 1944 TO 1993:**

Open to Entry On \_\_\_\_\_ N/A [ ]

COMMENTS/STATUS: VOID [ ] PARTIALLY VOID [ ] PVT MINERALS [ ] WITHDRAWN LANDS [ ]  
OTHER [ ] \_\_\_\_\_

ANC462577

[ ] Claimant acknowledges that portions of the following claim(s) site(s) may be void or voidable.

Printed Name of Claimant \_\_\_\_\_ Signature of Claimant \_\_\_\_\_

\*\*\*\*\*FINAL ADJUDICATION\*\*\*\*\*

DATE \_\_\_\_\_ INITIALS \_\_\_\_\_

#4858311



2



**WHEN RECORDED  
RETURN TO:  
PATRICK C RUDOLPH  
P.O. BOX 186  
HUMBOLDT, AZ 86329**

**LOCATION NOTICE FOR PLACER MINING CLAIM**

Amendment BLM Serial # \_\_\_\_\_

NOTICE IS HEREBY GIVEN that the GUNSMOKE

\_\_\_\_\_ placer mining claim has been located by

- 1) **MICHAEL B MEYER &**
- 2) **PATRICK C RUDOLPH** \_\_\_\_\_ whose current mailing

address is 1) 4230 E ROSEMONTE DR, PHOENIX, AZ 85050

2) P.O. BOX 186, HUMBOLDT, AZ 86329

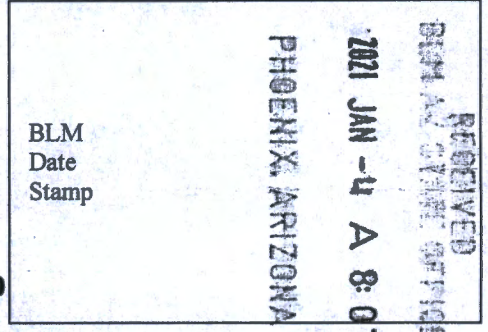

BLM  
Date  
Stamp

The general course of this claim is SOUTH TO NORTH and it is situated in YAVAPAI

County, Arizona. This claim is 1320 feet in length and 660 feet in width.

20 Total Claim Acreage. This claim runs from the location monument on which this location notice is posted at the SE corner of the claim approximately 1320 feet in a NORTH direction to the NORTH end line and 660 feet in a WEST direction to the WEST end line. This claim is marked by four monuments, one at each corner of the claim.

The location monument on which this notice is posted is situated within Section 26, Township 13 N, Range 4 W, Gila Salt River Base and Meridian, Arizona. This claim encompasses

portions of the following legal subdivision(s) if located by legal subdivision or the following quarter section(s), section(s), Township(s) and Range(s) NW 1/4 OF SE 1/4 OF SECT 26, T13N, R4W, GSRB&M

\_\_\_\_\_, Gila Salt River Base and Meridian, Arizona.

The locality of this claim with reference to some natural object or permanent monument and additional information (if any) concerning its locality are as follows: W 1/2 OF NW 1/4 OF SE 1/4 SECT 26, T13N, R4W

\_\_\_\_\_ The above information is shown on the attached map.

DATED AND POSTED on the ground this 1ST day of DECEMBER, 2020.

LOCATOR(s)  AGENT

Print Name(s) MICHAEL B MEYER PATRICK C RUDOLPH

Signature(s) *Michael B Meyer* *Patrick C Rudolph*

-Form MCF102  
Revised Oct 2018

AHC462577



**MINING CLAIM MAP**

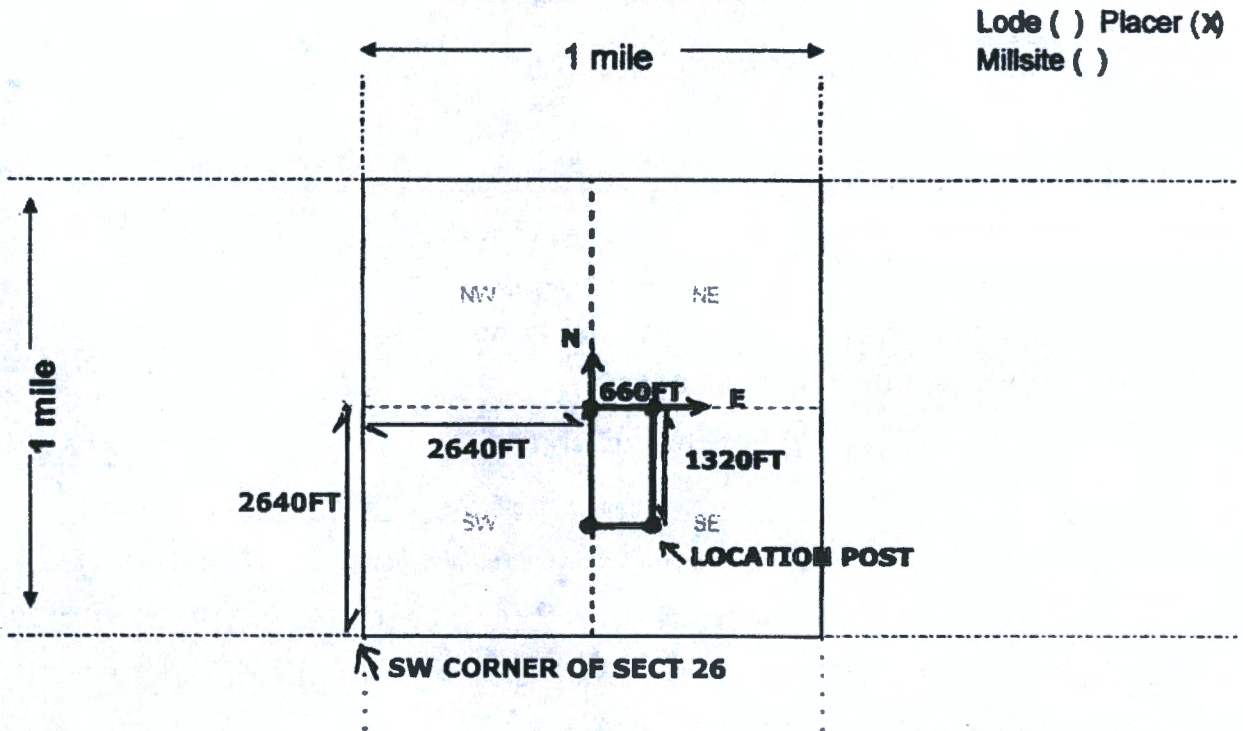

AMC462571

Scale: 1" = 2000 feet



- The above map depicts the GUNSMOKE mining claim, which is located in Section (s) 26, Township 13 N, Range 4 W, Gila and Salt River Base and Meridian, YAVAPAI County, Arizona. Total claim acreage is 20
- The type of corner and location monuments used are as follows: CAPPED 2" PVC PIPE ON STEEL REBAR
- The bearings and distances in degrees and feet between claim corners and to a public land survey monument are as depicted on the map.
- If the claim is a placer or millsite claim with exterior limits conforming to legal subdivisions of the public survey, provide a legal description of the claim W 1/2 OF NW 1/4 OF SE 1/4 SECT 26, T13N, R4W GSRB&M

This form is available from the Arizona Geology Survey and may be reproduced.

PHOENIX, ARIZONA

2021 JUN -4 A 8:07

Form MCF100a  
Revised Oct 2018

RECEIVED  
BIA STATE OFFICE

Date and Time Run:  
1/7/2021 12:42:36 PM

Page 1 of 1

DEPARTMENT OF THE INTERIOR  
BUREAU OF LAND MANAGEMENT  
Case Recordation

**Geographic Report with Land**

Disposition is equal to **AUTHORIZED , CANCELLED , EXPIRED , PENDING , REJECTED , RELINQUISHED ,  
WITHDRAWN**

**and** Meridian Township Range Section is equal to **14 0130N 0040W 026**

**and** Admin State is equal to **AZ**

**NO WARRANTY IS MADE BY BLM  
FOR USE OF THE DATA FOR  
PURPOSES NOT INTENDED BY BLM**



DEPARTMENT OF THE INTERIOR  
BUREAU OF LAND MANAGEMENT  
Case Recordation  
Geographic Report with Land

Admin State: AZ  
Geo State: AZ  
Serial Number: AZA 018080

Total Case Acres: 5.000

Casetype	Case Disp	Mer	Twp	Rng	Sec	Sur Type	Sur Nr	Suf	Subdivision	Pending Action
386401	AUTHORIZED	14	01:30N	0040W	026	MS	4761			





Patrick G. Ruddle  
P.O. Box 186  
Humbolt, AZ, 86329

PHOENIX AZ 852

28 DEC 2020 PM 10 L



U.S. Dept. of the Interior  
Bureau of Land Management  
1 North Central Ave., Suite #800  
Phoenix, Az. 85004

PHOENIX, ARIZONA

2021 JAN -4 A 8:07

RECEIVED  
BUREAU OF LAND MANAGEMENT  
PHOENIX, ARIZONA

85004-442700

